Adjon az Isten

4x, repeat last verse
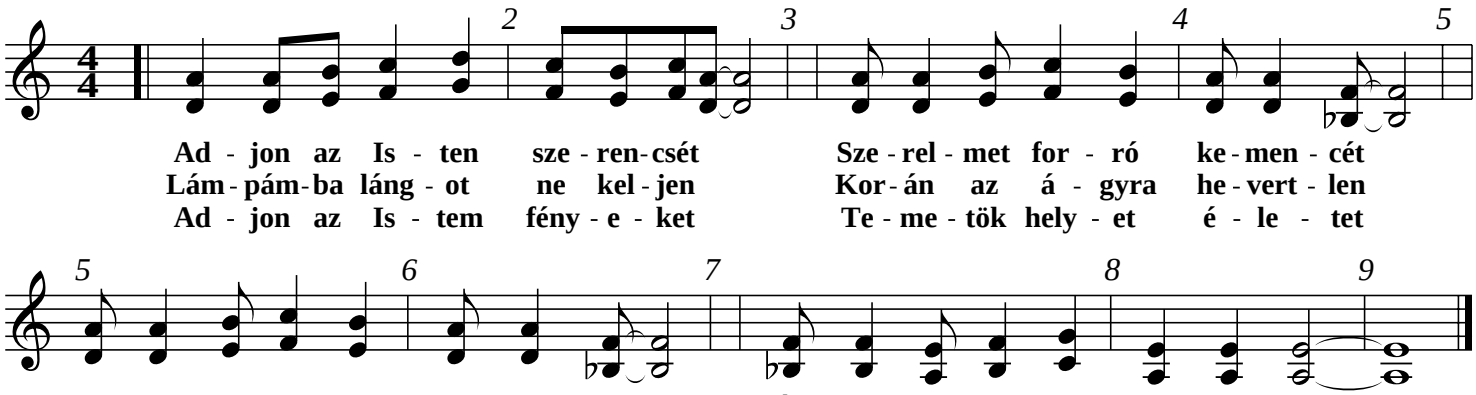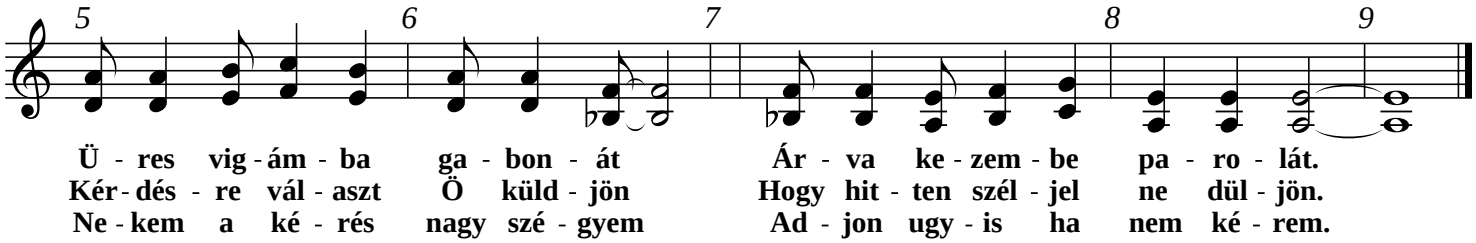
Hungary